STRUKTUR ORGANISASI PUSKESMAS TELAGA BIRU
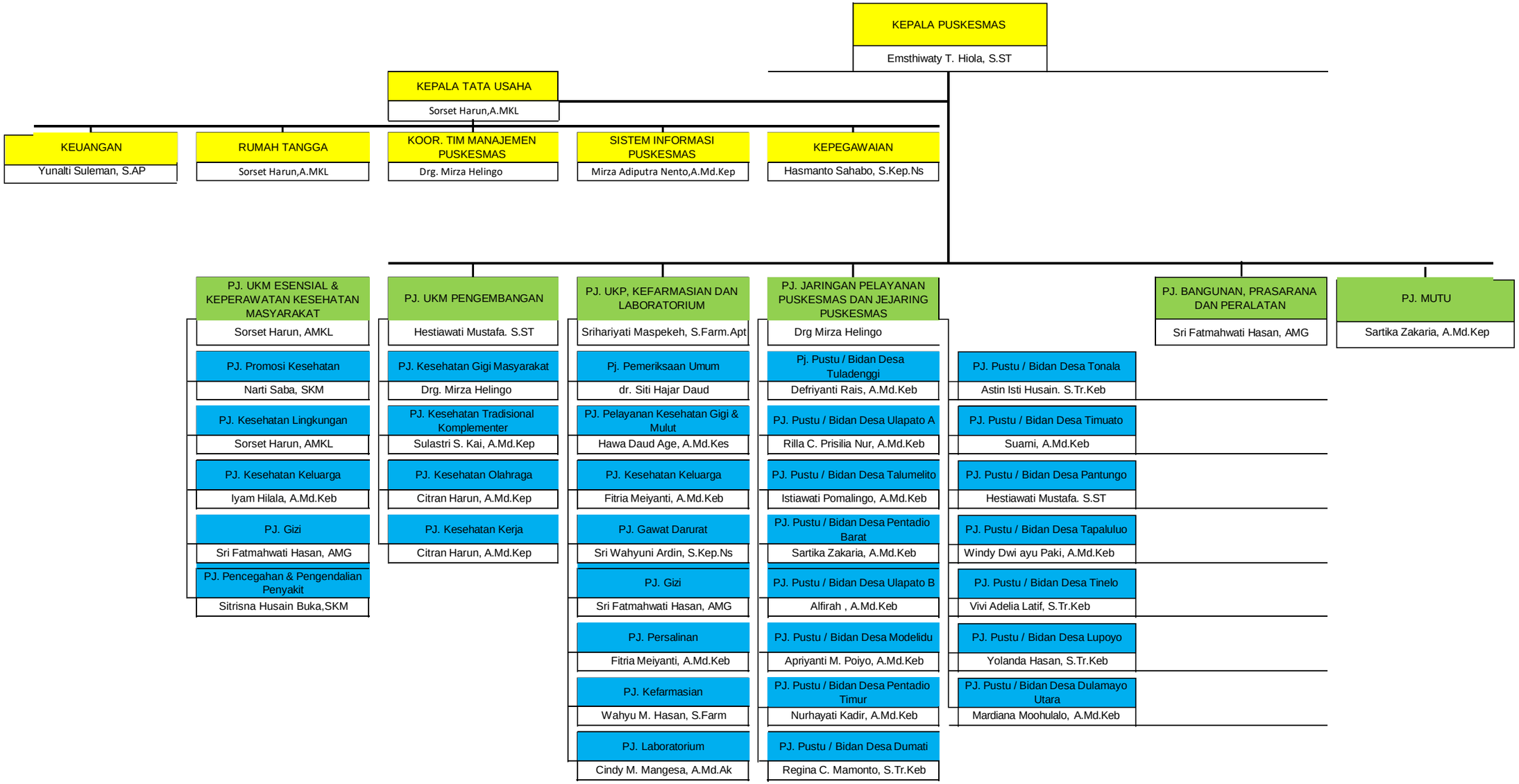
(Berdasarkan Permenkes No. 43 Tahun 2019)